VISIT…

LANZAROTE Caliente.COM

"Beast Of Burden"

WORDS AND MUSIC BY MICK JAGGER AND KEITH RICHARDS

TRANSCRIBED BY KENN CHIPKIN

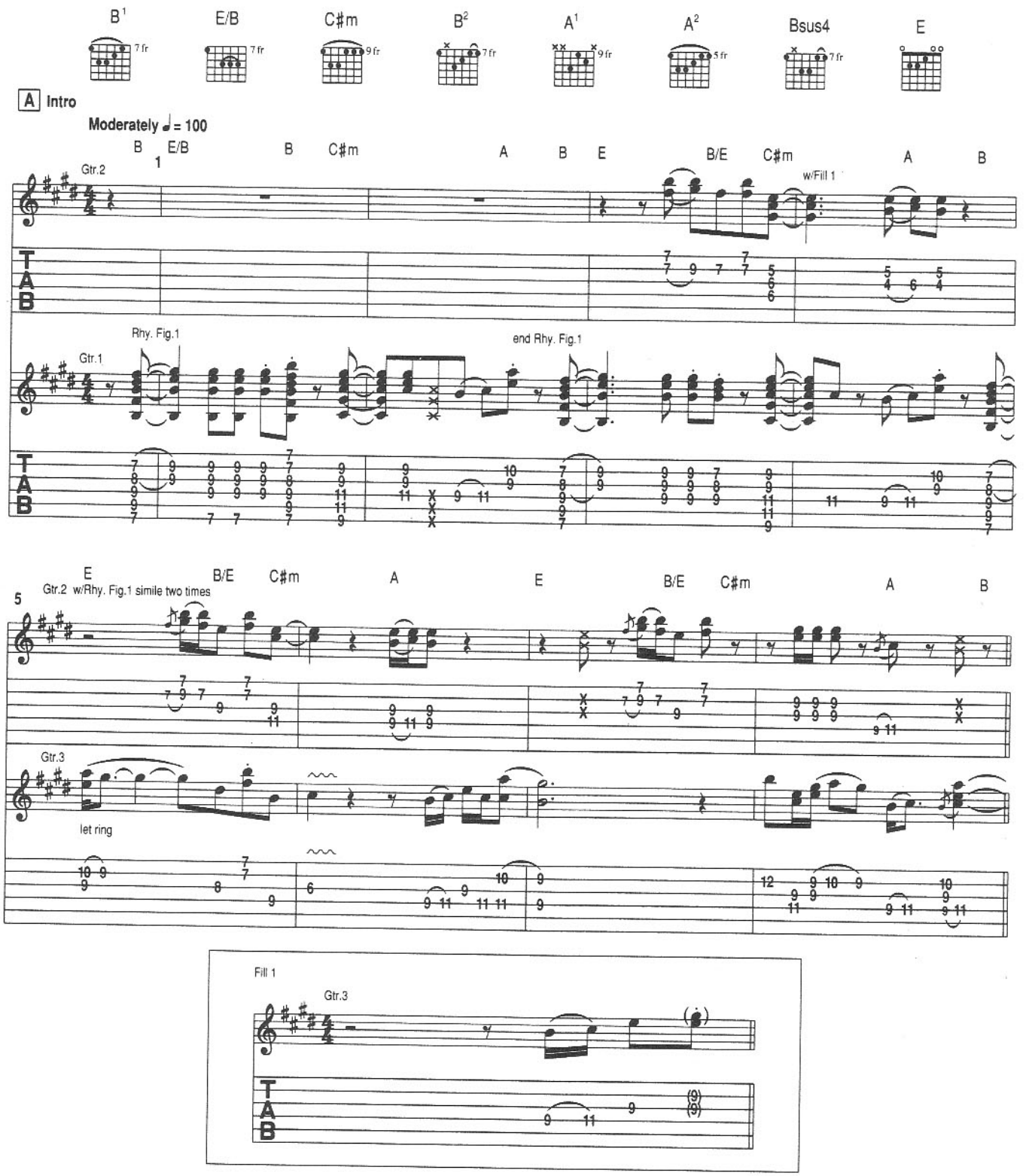

From The Rolling Stones' CBS recording *Some Girls*

©1978 EMI Music Publishing Ltd. All rights for the US and Canada controlled and administered by Colgems-EMI Music Inc. For the UK: Reproduced by permission of EMI Music Publishing Ltd, London WC2H 0EA. For Australia and New Zealand: By permission of EMI Music Publishing Australia Pty Ltd. ACN No: 000 040 951. PO Box C156, Cremorne Junction, NSW, 2090. All rights reserved. International copyright secured. Used by permission.

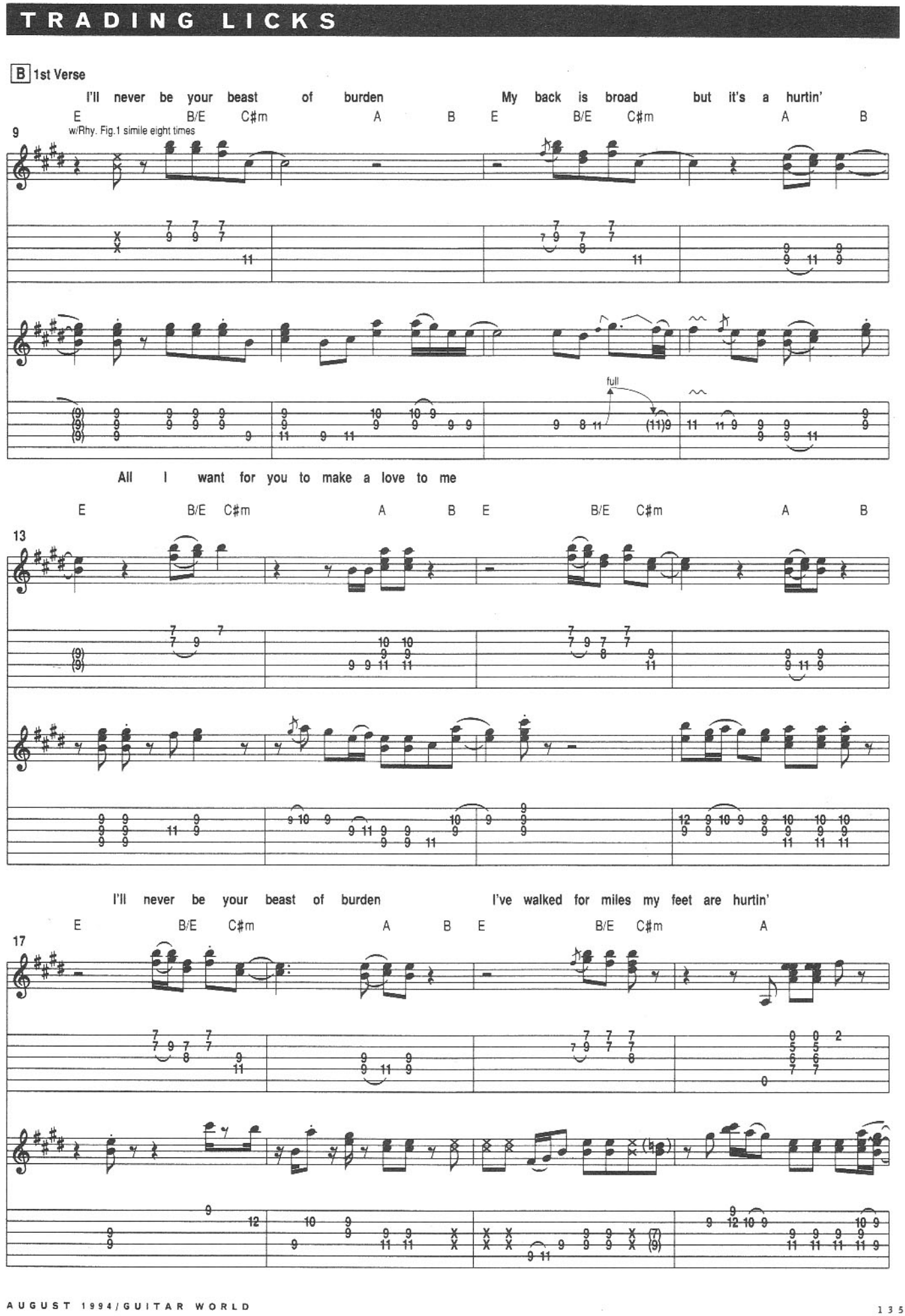
B 1st Verse
I'll never be your beast of burden
My back is broad but it's a hurtin'
E B/E C#m A B E B/E C#m A B
9
w/Rhy. Fig.1 simile eight times
full
All I want for you to make a love to me
E B/E C#m A B E B/E C#m A B
13
I'll never be your beast of burden
I've walked for miles my feet are hurtin'
E B/E C#m A B E B/E C#m A
17

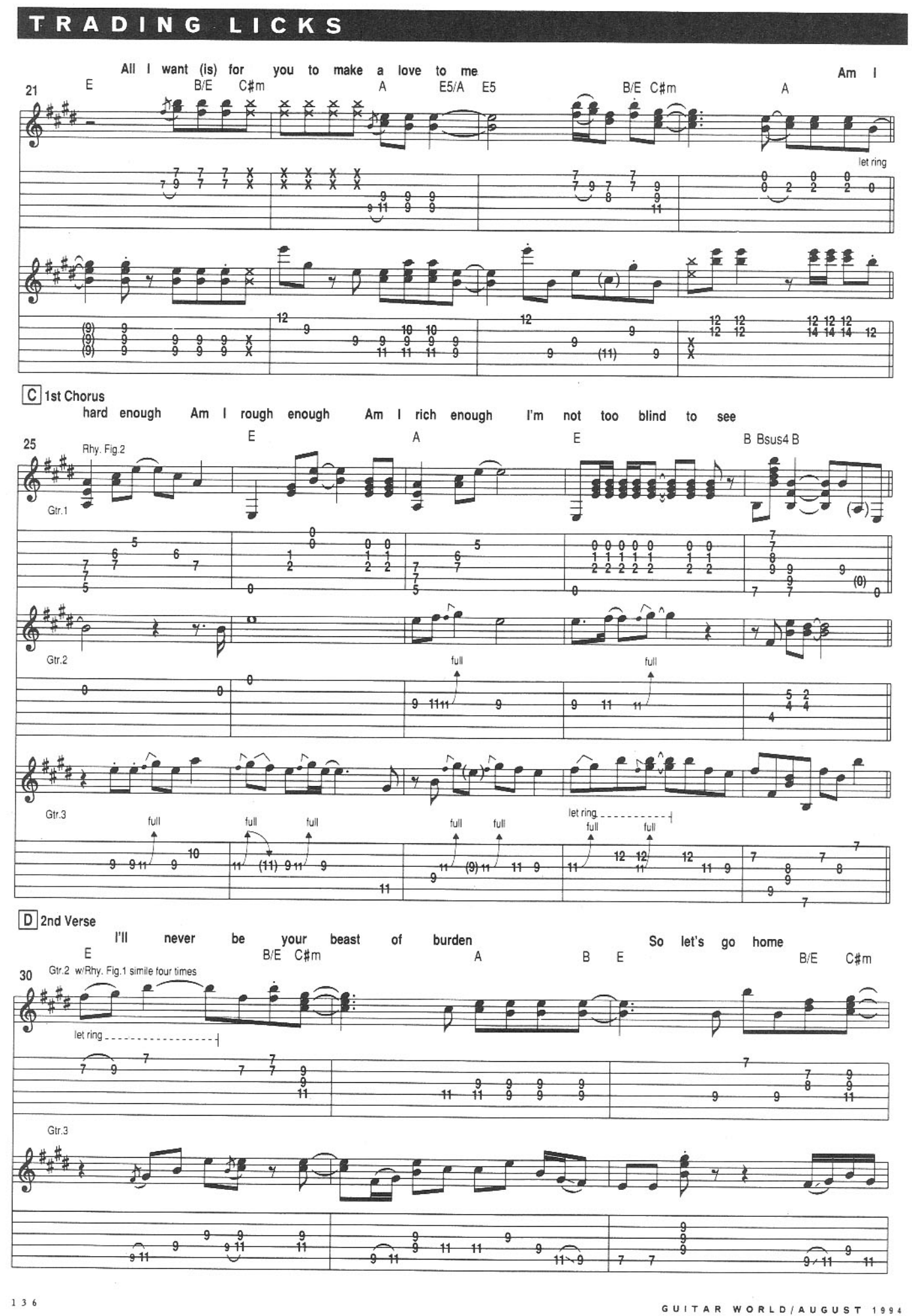
All I want (is) for you to make a love to me
Am I
21
E
B/E
C#m
A
E5/A
E5
B/E
C#m
A
let ring
C 1st Chorus
hard enough Am I rough enough Am I rich enough I'm not too blind to see
25
Rhy. Fig.2
E
A
E
B
Bsus4
B
Gtr.1
Gtr.2
full
full
Gtr.3
full
full
full
full
full
let ring
full
full
D 2nd Verse
I'll never be your beast of burden
So let's go home
E
B/E
C#m
A
B
E
B/E
C#m
30
Gtr.2 w/Rhy. Fig.1 simile four times
let ring
Gtr.3

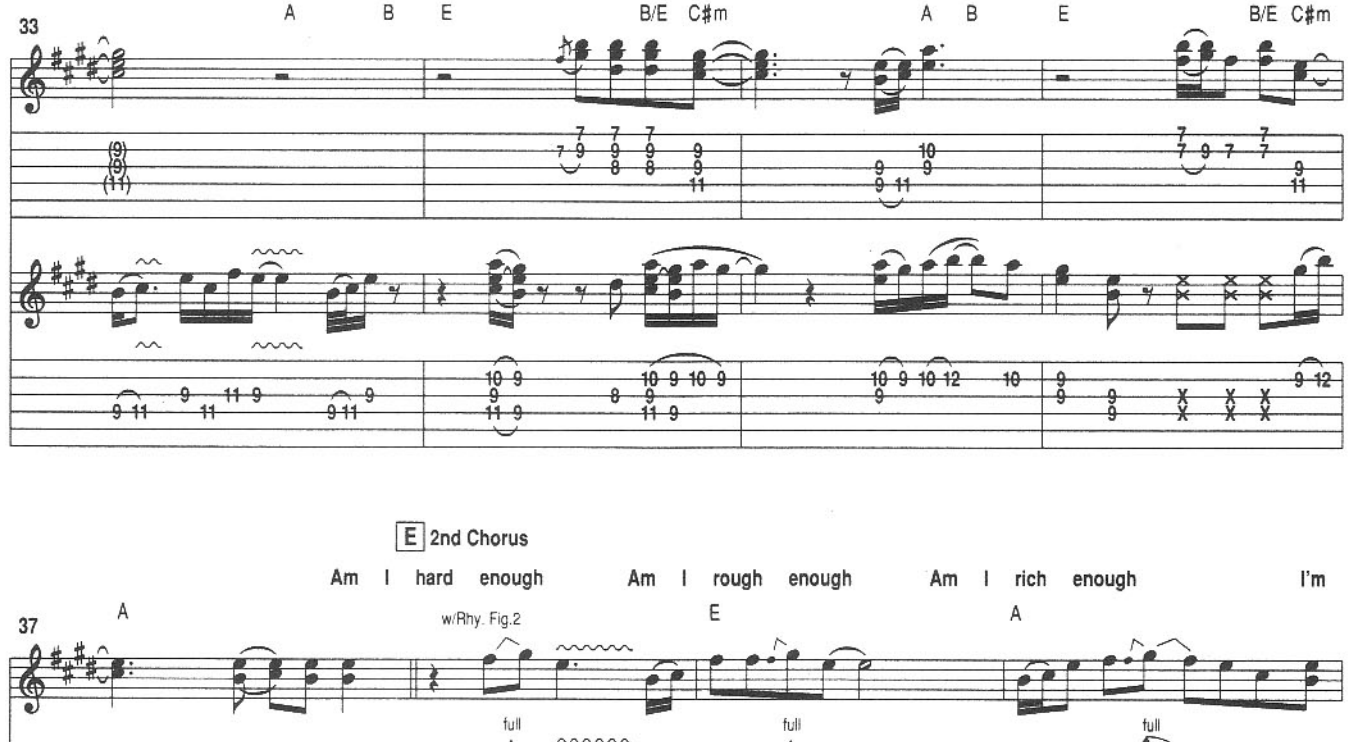
and draw the curtains ah Music's on the radio Come on baby sweet love to me
A B E B/E C#m A B E B/E C#m
33

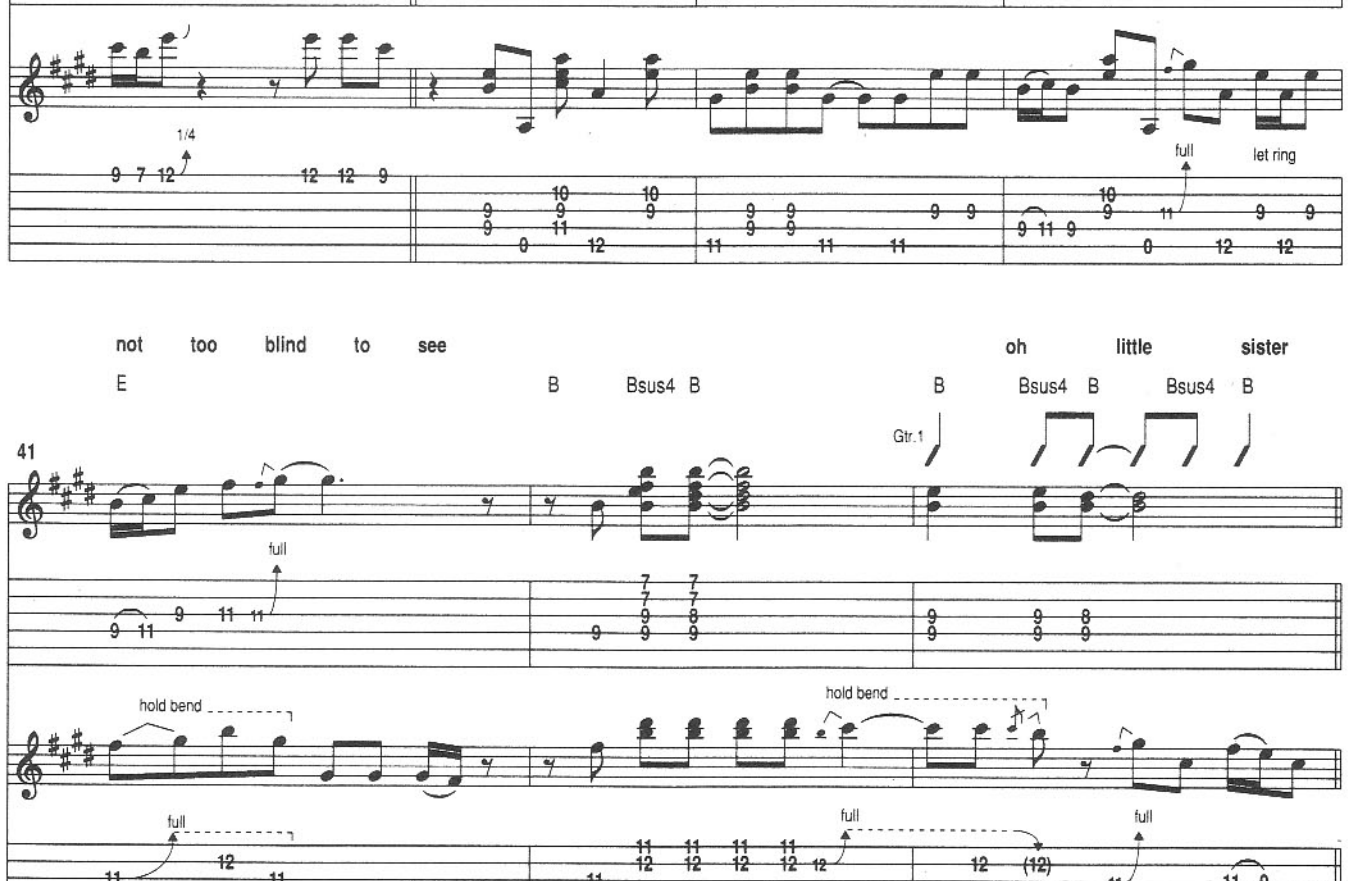
E 2nd Chorus
Am I hard enough Am I rough enough Am I rich enough I'm
A E A
37
w/Rhy. Fig.2
full
full
full
1/4
full
let ring
not too blind to see oh little sister
E B Bsus4 B B Bsus4 B Bsus4 B
41
Gtr.1
full
hold bend
hold bend
full
full
full

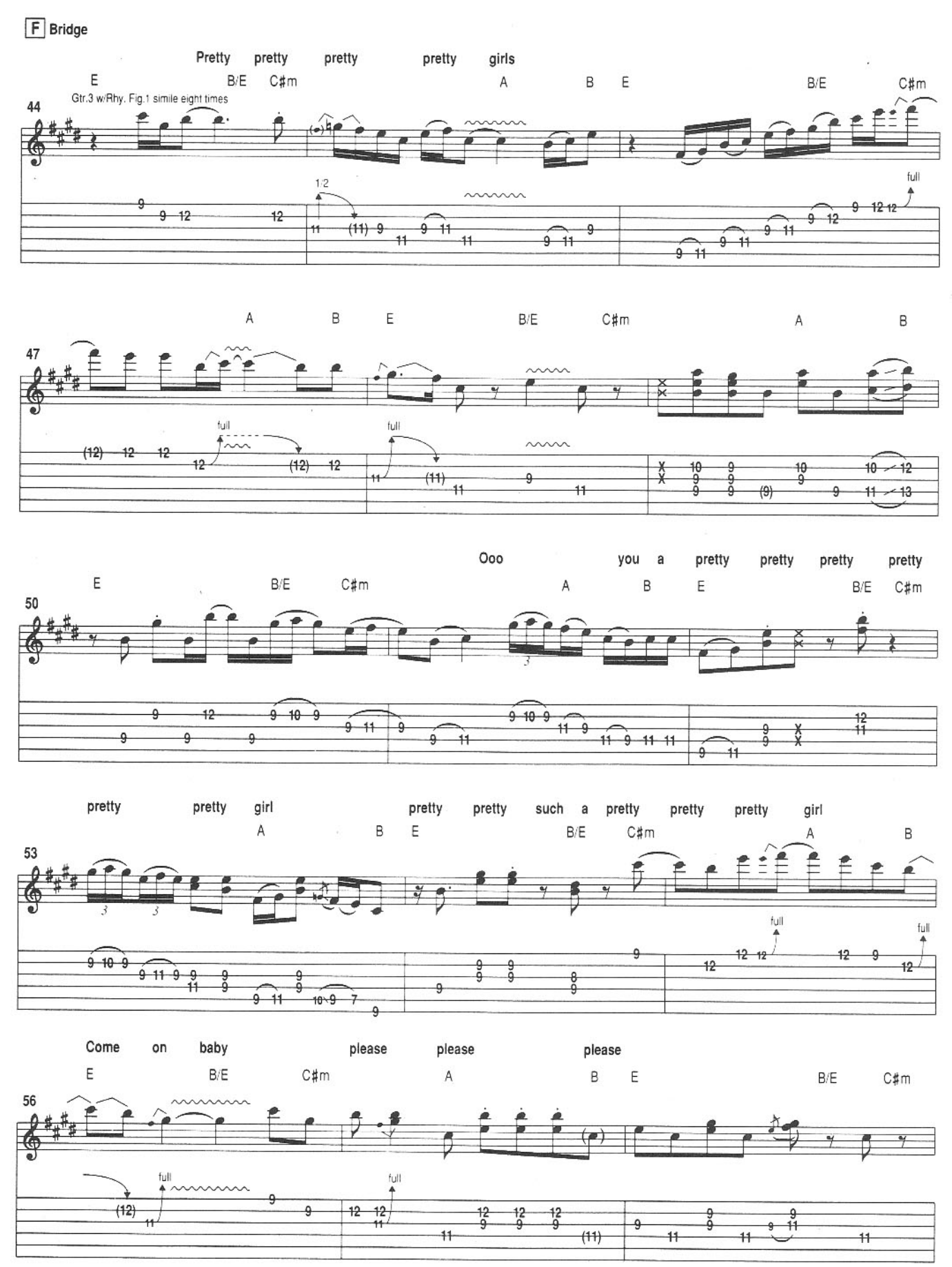
F Bridge
Pretty pretty pretty pretty girls
E B/E C#m A B E B/E C#m
Gtr.3 w/Rhy. Fig.1 simile eight times
44
1/2
full
A B E B/E C#m A B
47
full
full
Ooo you a pretty pretty pretty pretty
E B/E C#m A B E B/E C#m
50
pretty pretty girl pretty pretty such a pretty pretty pretty girl
A B E B/E C#m A B
53
full
full
Come on baby please please please
E B/E C#m A B E B/E C#m
56
full
full

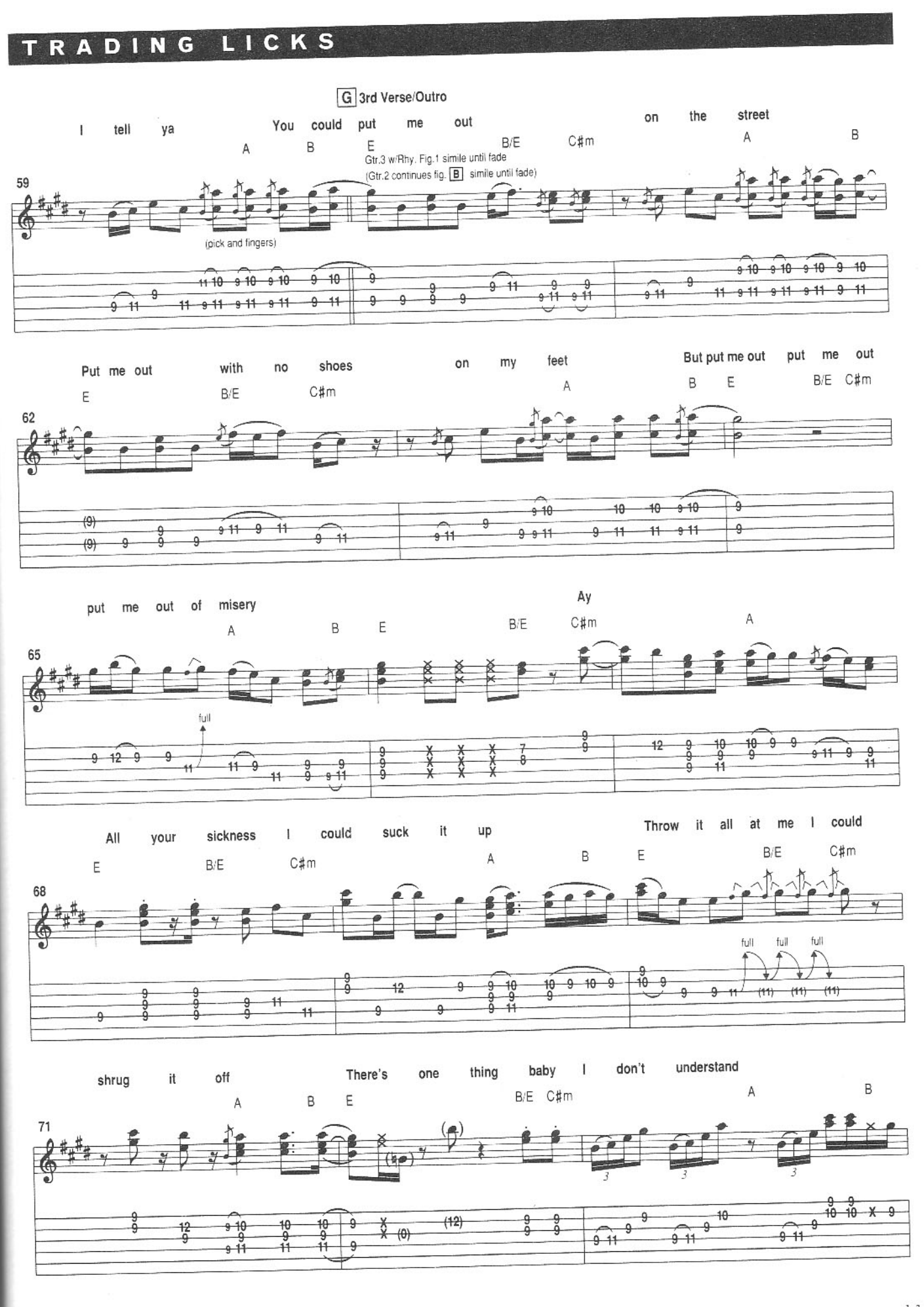
G 3rd Verse/Outro
I tell ya You could put me out on the street
A B E B/E C#m A B
Gtr.3 w/Rhy. Fig.1 simile until fade
(Gtr.2 continues fig. B simile until fade)
(pick and fingers)
59
Put me out with no shoes on my feet But put me out put me out
E B/E C#m A B E B/E C#m
62
put me out of misery Ay
A B E B/E C#m A
full
65
All your sickness I could suck it up Throw it all at me I could
E B/E C#m A B E B/E C#m
full full full
68
shrug it off There's one thing baby I don't understand
A B E B/E C#m A B
71

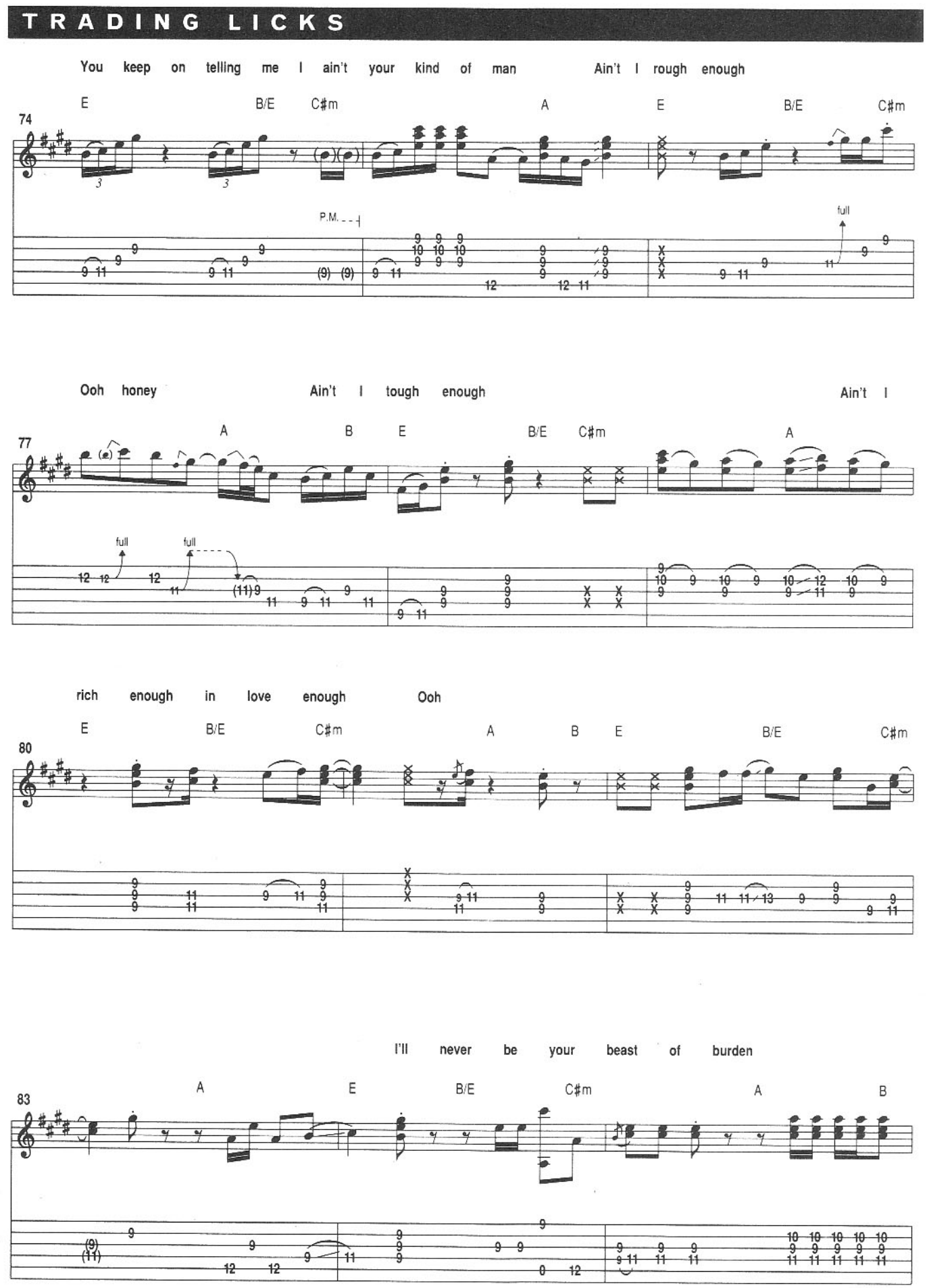
You keep on telling me I ain't your kind of man
Ain't I rough enough
E B/E C#m A E B/E C#m
74
P.M.
full
Ooh honey
Ain't I tough enough
Ain't I
A B E B/E C#m A
77
full
full
rich enough in love enough
Ooh
E B/E C#m A B E B/E C#m
80
I'll never be your beast of burden
A E B/E C#m A B
83

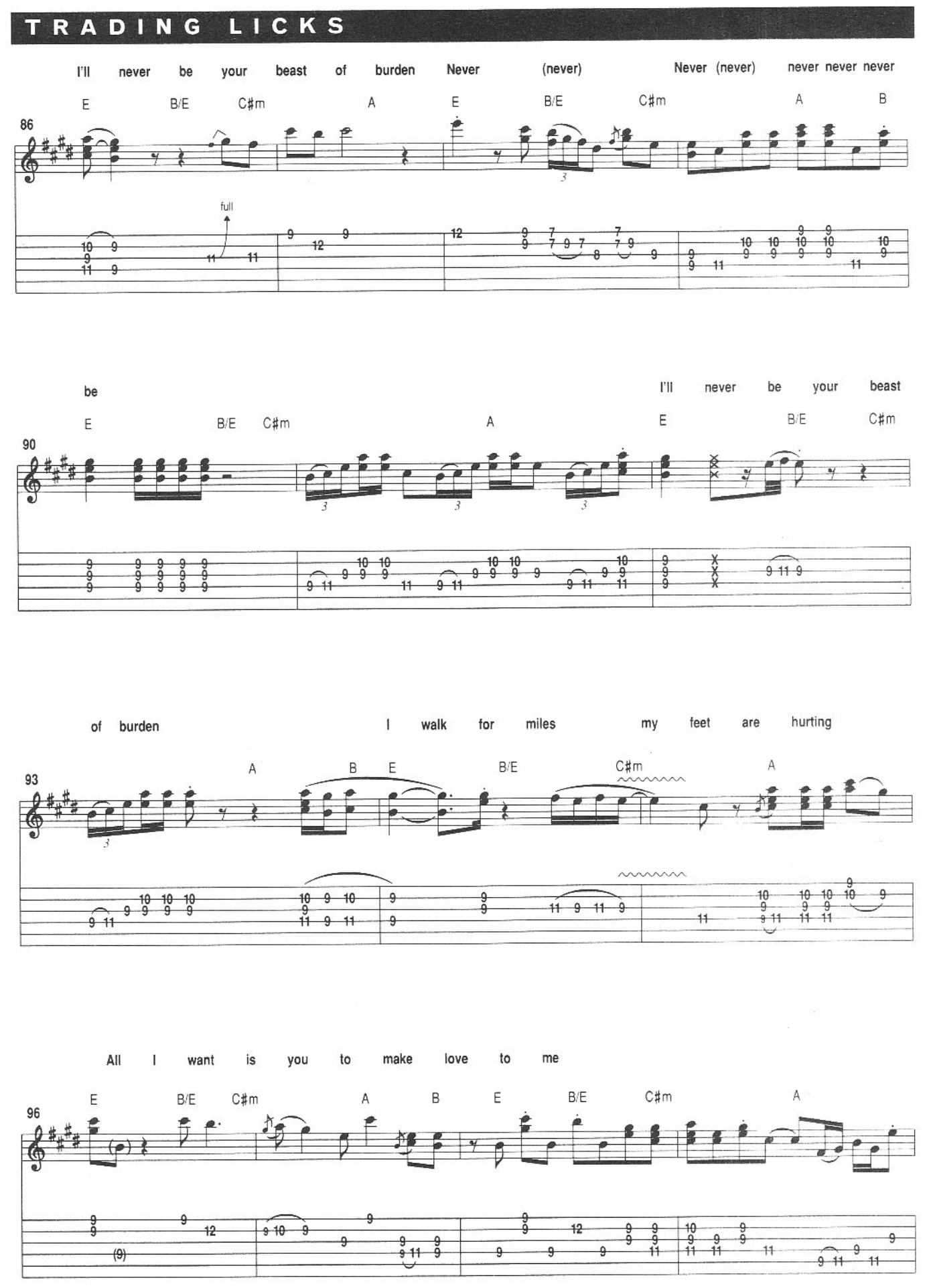
I'll never be your beast of burden Never (never) Never (never) never never never
E B/E C#m A E B/E C#m A B
86
full
be I'll never be your beast
E B/E C#m A E B/E C#m
90
of burden I walk for miles my feet are hurting
A B E B/E C#m A
93
All I want is you to make love to me
E B/E C#m A B E B/E C#m A
96

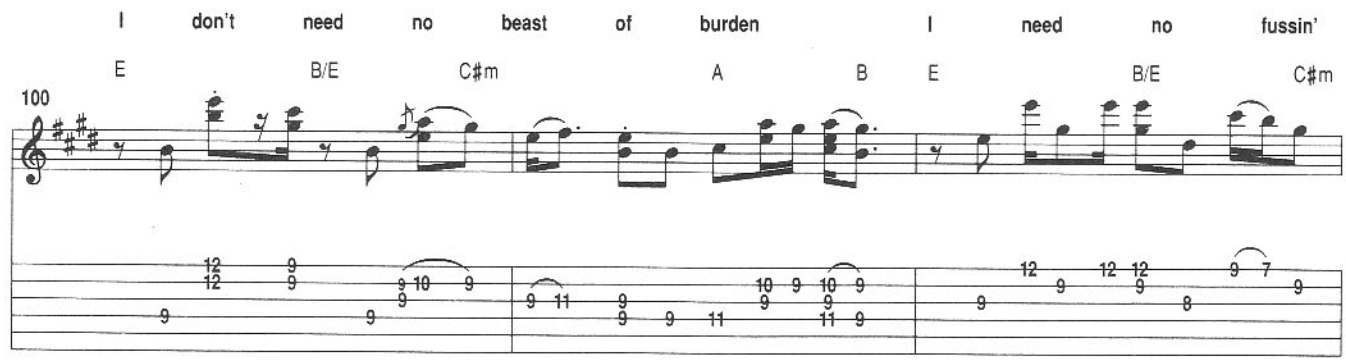
I don't need no beast of burden I need no fussin'
E B/E C#m A B E B/E C#m
100

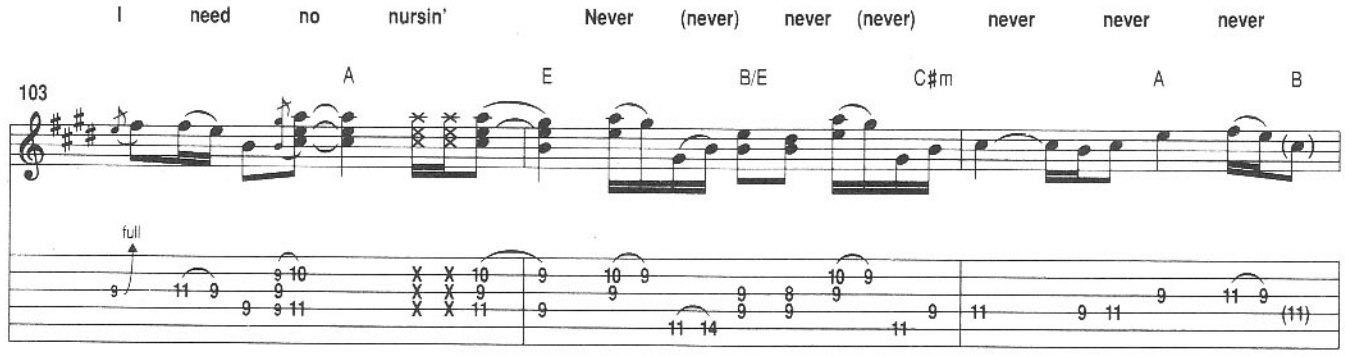
I need no nursin' Never (never) never (never) never never never
A E B/E C#m A B
103
full

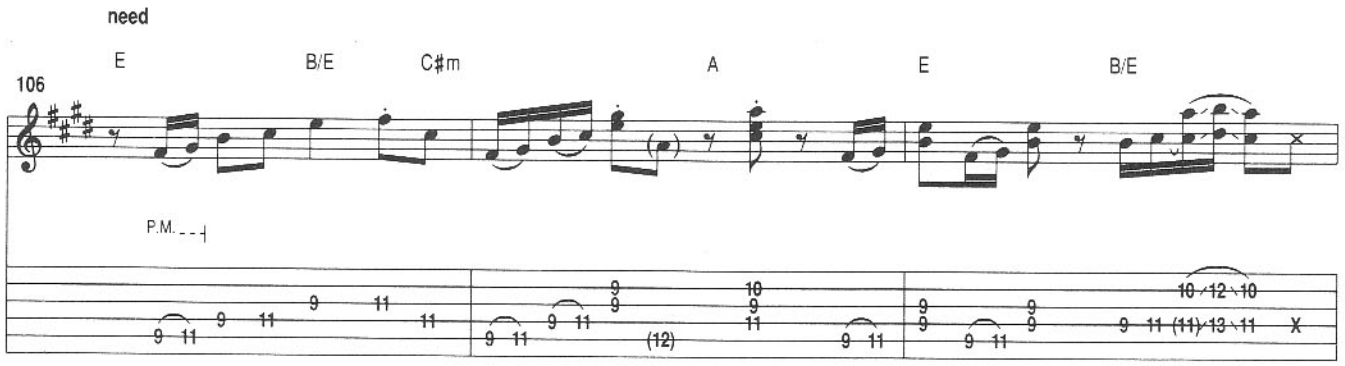
need
E B/E C#m A E B/E
106
P.M.

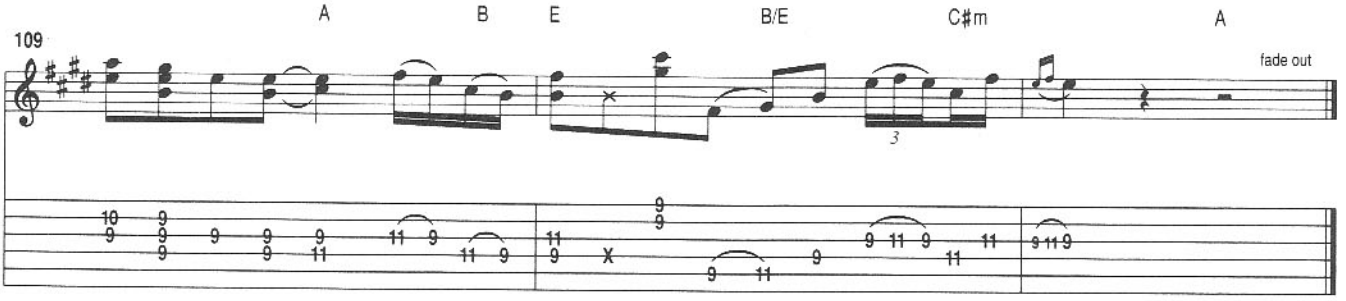
A B E B/E C#m A
109
fade out

"Beast Of Burden" (Bassline)

WORDS AND MUSIC BY MICK JAGGER AND KEITH RICHARDS

TRANSCRIBED BY MICHAEL DuCLOS

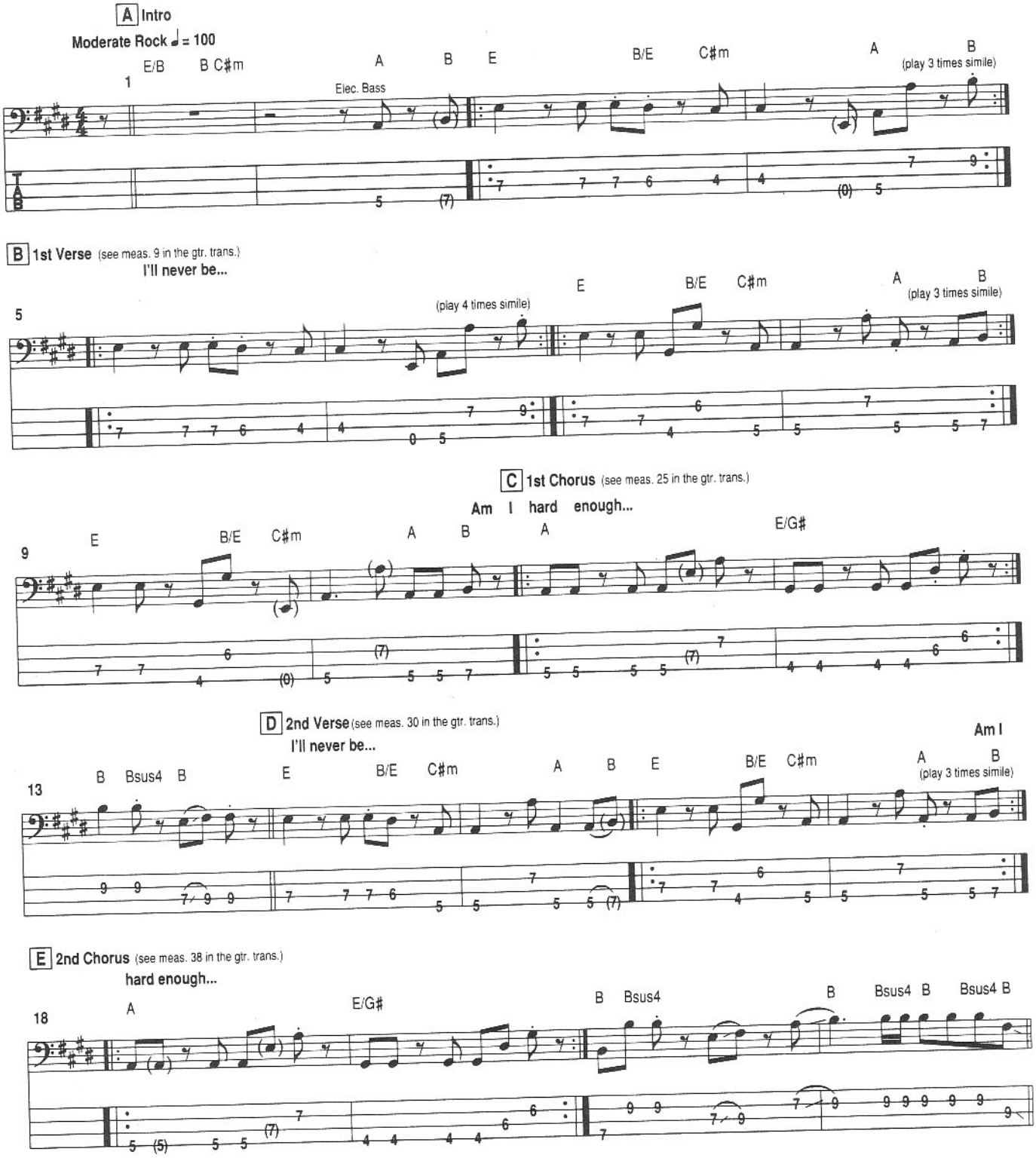

From The Rolling Stones' CBS recording Some Girls

©1978 EMI Music Publishing Ltd. All rights for the US and Canada controlled and administered by Colgems-EMI Music Inc. For the UK: Reproduced by permission of EMI Music Publishing Ltd, London WC2H 0EA. For Australia and New Zealand: By permission of EMI Music Publishing Australia Pty Ltd. ACN No: 000 040 951. PO Box C156, Cremorne Junction, NSW, 2090. All rights reserved. International copyright secured. Used by permission.

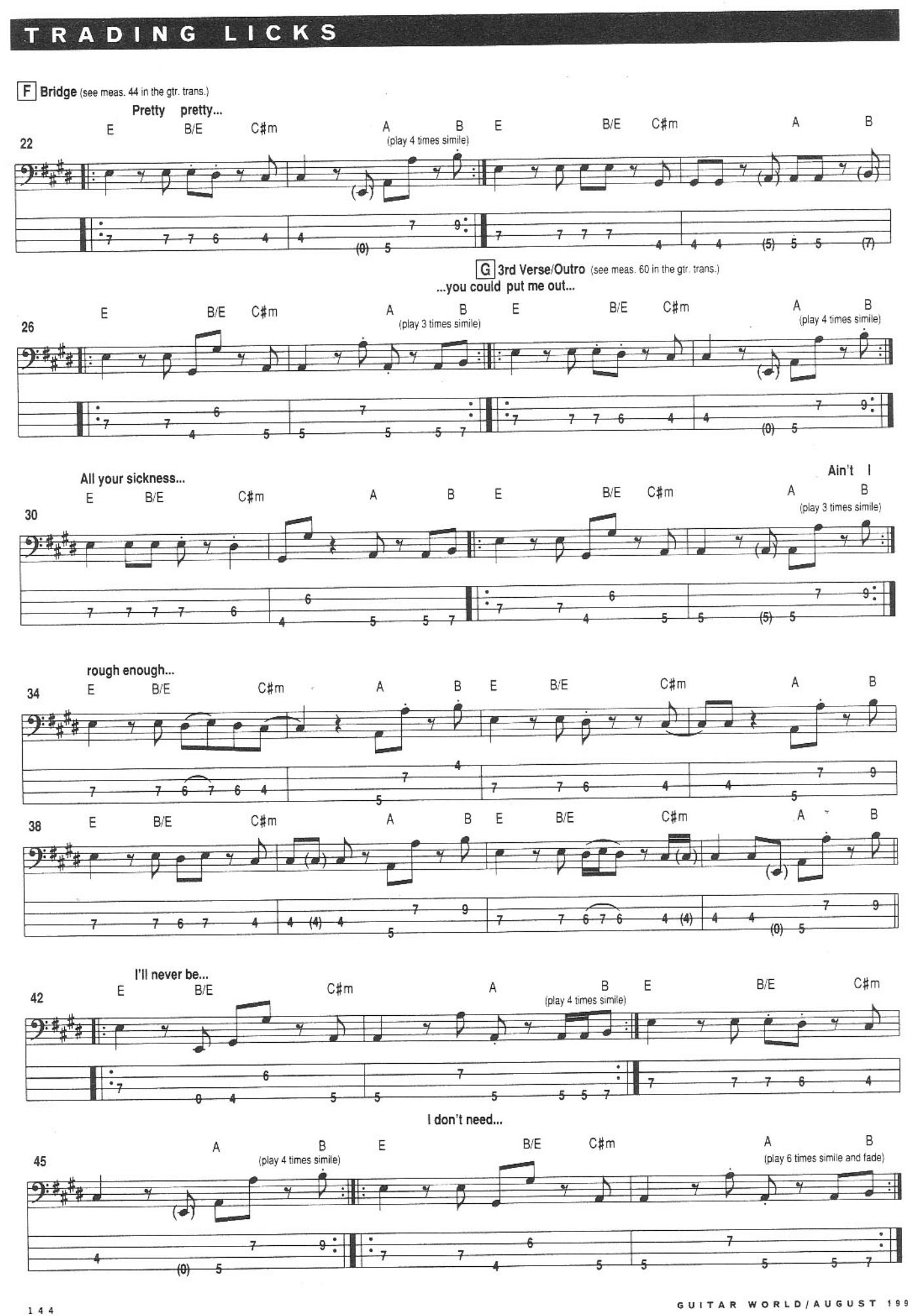
F Bridge (see meas. 44 in the gtr. trans.)
Pretty pretty...
E B/E C#m A B E B/E C#m A B
(play 4 times simile)
22
G 3rd Verse/Outro (see meas. 60 in the gtr. trans.)
...you could put me out...
E B/E C#m A B E B/E C#m A B
(play 3 times simile)
(play 4 times simile)
26
All your sickness...
Ain't I
E B/E C#m A B E B/E C#m A B
(play 3 times simile)
30
rough enough...
E B/E C#m A B E B/E C#m A B
34
E B/E C#m A B E B/E C#m A B
38
I'll never be...
E B/E C#m A B E B/E C#m
(play 4 times simile)
42
I don't need...
A B E B/E C#m A B
(play 4 times simile)
(play 6 times simile and fade)
45